

front elevation

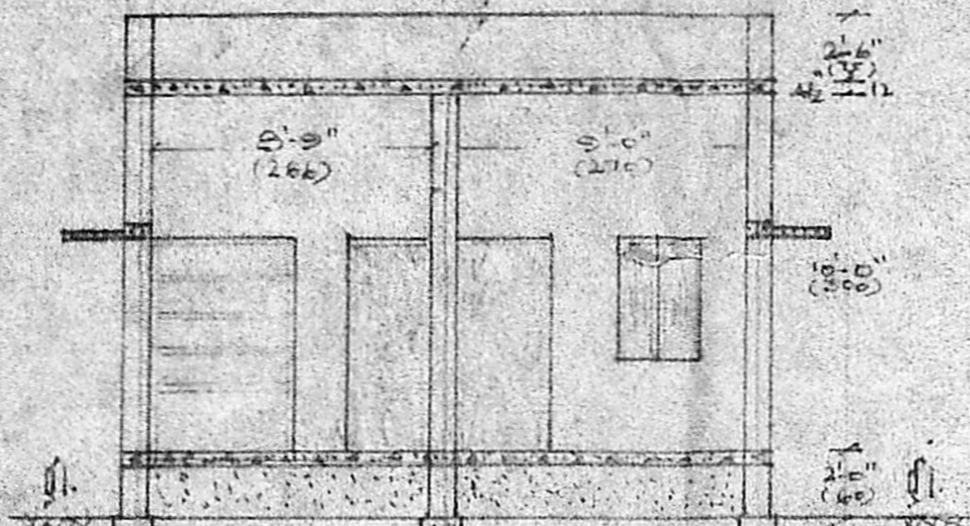

Section No. 24

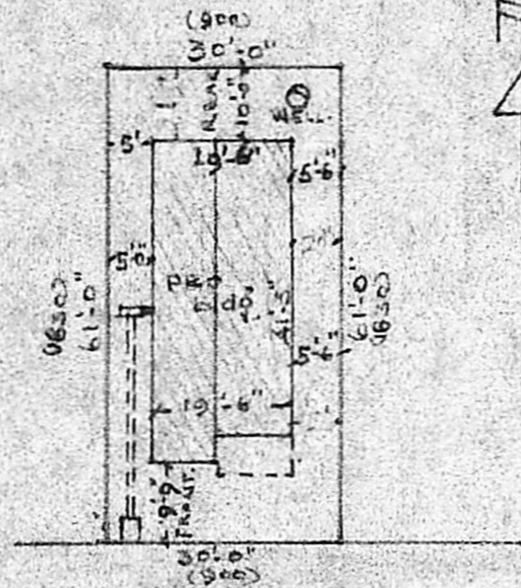

20' WIDE ROAD.

Site plan. SCALE 1CM TO A METRE (OR) 1:100.

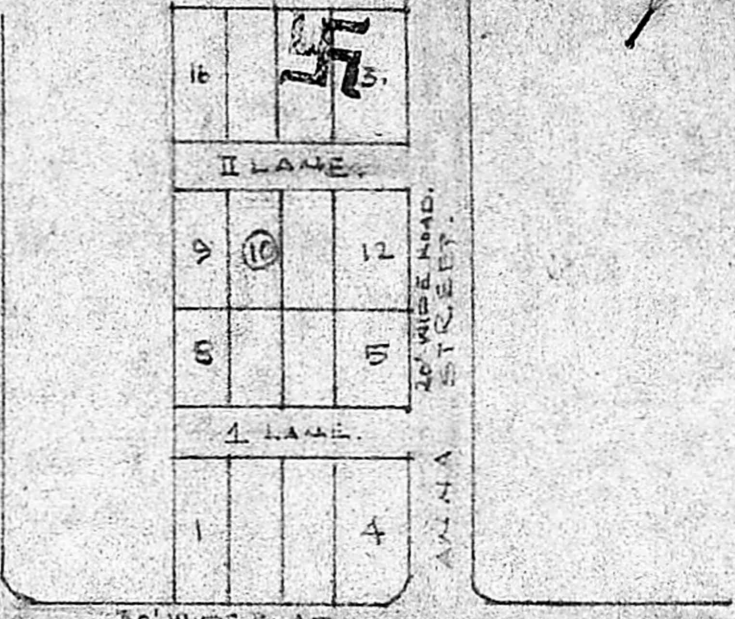

KEY PLAN NOT TO SCALE.

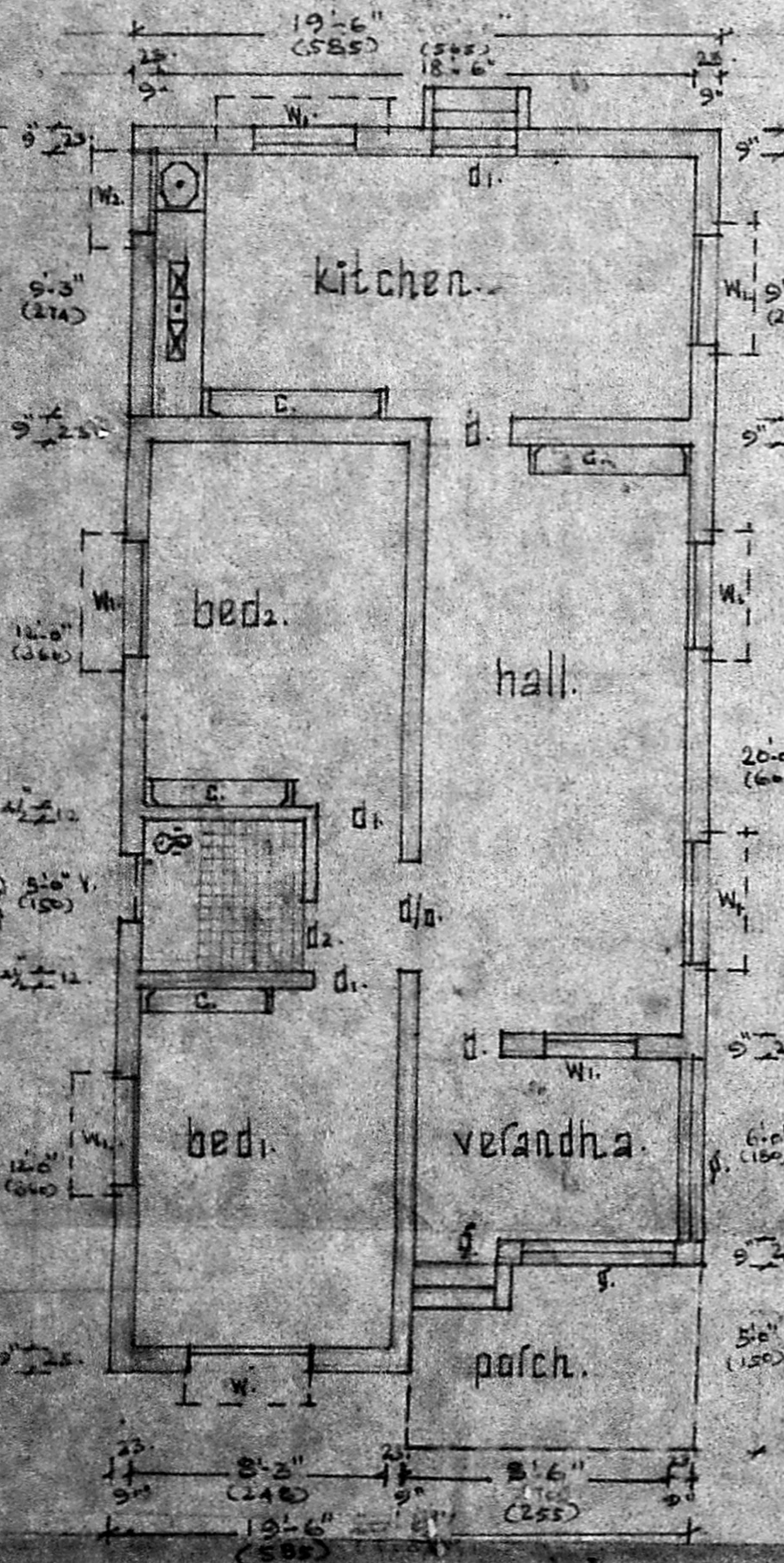

ground floor SCALE: 1/80

Planning Permit No. A/1525/92  
**APPROVED**  
 SUBJECT TO THE CONDITIONS IN THIS OFFICE LETTER  
 No. A2/2596/92 Dtd. 10.9.92  
 FOR MEMBER SECRETARY  
 MADRAS METROPOLITAN DEVELOPMENT AUTHORITY  
 MADRAS-600 008.

REFERENCE:-

FOUNDATION :- SAND FILLING, P.C.C. 1:5:10; R.O.W IN C.M 1:6,  
 BASEMENT :- 5" W IN C.M 1:5 PLINTH BEAM 1:4:8, R.O.W IN C.M 1:6;  
 R.O.W LINTEL ROOF, 5/8 IN CONCRETE IN C.M 1:4:8, PLASTERING,  
 FLOORING MOSAIC, WEATHERING COURSE, PAINTING & COLOUR WASHING.

JOINERY

- D. DOOR = 3'-3" x 6'-6" = 99 x 198.
- D1. " = 3'-0" x 6'-6" = 92 x 198.
- D2. " = 2'-6" x 6'-6" = 76 x 198.
- W. WINDOW = 4'-6" x 4'-0" = 137 x 121.
- W1. " = 3'-0" x 4'-0" = 92 x 121.
- W2. " = 2'-6" x 4'-0" = 76 x 121.
- V. VENTILATER = 3'-6" x 2'-0" = 91 x 61.
- G. GRILL = 12'-0" x 4'-6" = 336 x 151.

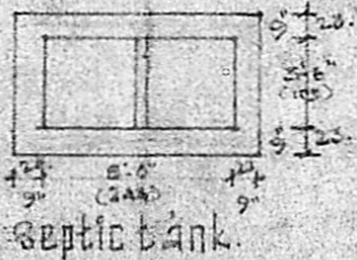

Septic tank.

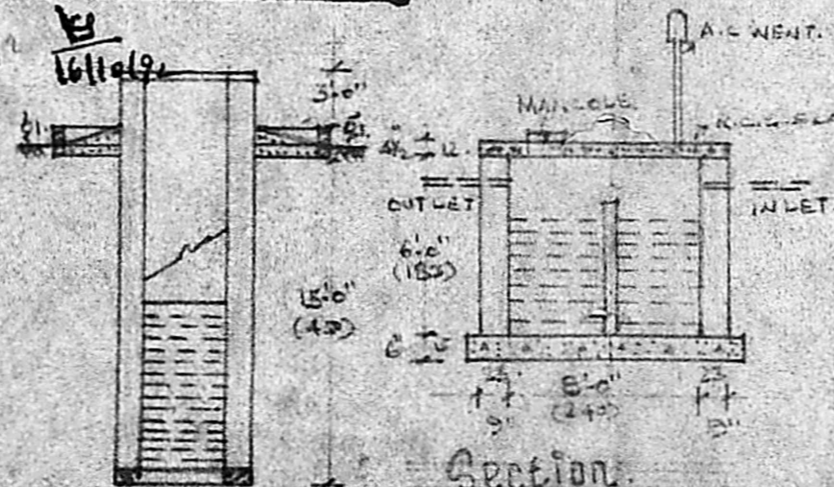

Section.

- PROPOSED
- ROAD
- BOUNDARY LINE.

plan showing the proposed construction of a building at plot no. 10

G. No. 119 PART 2 125 PT, parthasarathy nagar, okkiyam thuraiyakkam. SPT. TR. MS-96

(MMDA, PLANING PERMISSION No. A/304/90 Dtd. 21.3.90) P.U. G.O. No. 3148/90 Dtd. 11.5.90 CHITLAIPAKKAM.

R. Mohan Rao, D.C.E.  
 LICENSED SURVEYOR  
 Corporation of Madras  
 REG. No: 14  
 AMBATTUR TOWN SHIP  
 ALANDUR MUNICIPALITY  
 Consulting Engineer  
 Office: 15, Madley Road  
 T. NAGAR, MADRAS-600 017

OWNER:- S. Sundaram